

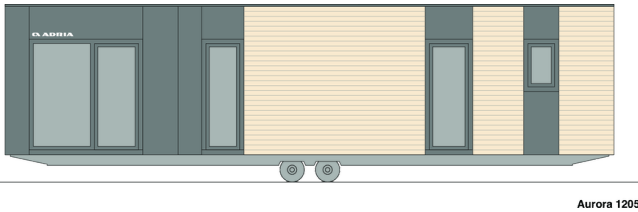

Aurora 1205 C21

Facade:



Aurora 1205

Facade 2:



Aurora 1205

Layout:

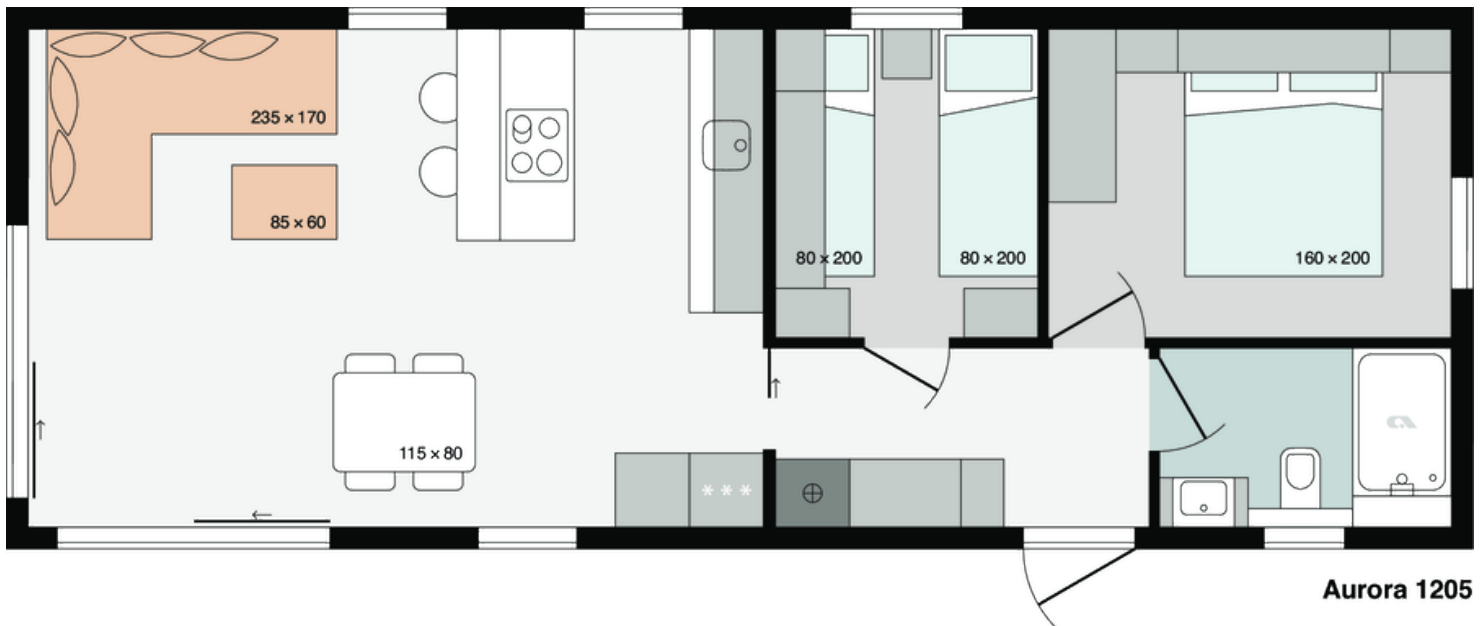

Aurora 1205

B1 CHASSIS

Inflatable wheels	X
100% Galvanized Steel Chassis	X
Detachble hook	X
Leveling Feet	X

D4 HEATING AND COOLING

Air-conditioning black with fix wall thermostate - mono split	O
Preinstallation for Airconditioning	X
Airco Card	O
Airco sensors for entrance door	O
Airco sensors for all windows except bathrom	O
Air-conditioning white - mono split	O
Electrical towel heater in bathroom	X
Electrical underfloor heating system Ebecco ® in all rooms	X
Electrical towel heater in separate toilet	O
Electric central heating system Eloblock with radiators	O
Gas central heating system with radiators	O
Additional control of underfloor heating in the bathroom	X
IR heating system with fixed thermostat in each room	X

C1 LIVING ROOM

TV module in living room (1x TV socket, 2x el. socket)	X
UTP socket in living room	O
Electrical sockets in living room (2x)	X
Ambiental LED lightning in living room	X
Built-in ceiling spot LED lights in living room with 2-way switch	X
Designer comfortable sofa extendable	O
Dinning table	X
Chairs	X
Open Wardrobe in living room	X
Hangers in living room (2 pcs)	X
Mirror in living room	X
Fire extinguisher (1kg) in living room	O
Fire blanket in living room	O

Smoke detector in living room	O
Adria Bluetooth sound system	O
Decorative wall in living room	X
Wall shelf over the sofa in living room	X
Barstools	X

C2 KITCHEN

Built-in electrical oven with microwave function 600 mm	O
Electrical sockets over the kitchen counter (2x)	X
Built-in ceiling spot LED lights in kitchen	X
Glass ceramic hob with 4 burners	X
Induction hob with 4 burners	O
Extractor hood	X
Stainless steel sink without drainer	X
Built-in bin separator 16L	O
Built-in fridge with freezer 270 l	X
Built-in dishwasher 450 mm	O
Built-in electrical oven 600 mm	O
Built-in microwave oven	O
Kitchen backsplash: White wall panel	X
LED lightning above kitchen counter	X
Pre-preparation of installations for built-in dishwasher	X
Pre-preparation of installations for built-in oven	X
Pre-preparation of installations and cupboard for washing machine in kitchen	X

C3 MASTER BEDROOM

UTP socket in master bedroom	O
USB charging modules in master bedroom (2 x C, 2 x A)	O
TV module in master bedroom (1x TV socket, 2x socket)	O
Electrical sockets in master bedroom (2x)	X
Reading LED lights in master bedroom	X
Built-in ceiling spot LED lights in master bedroom with 2-way switch	X
Double bed with slatted bed base	160 x 200
Foam mattresses (25 kg/m ²) in master bedroom	X

Foam mattresses (35 kg/m ²) in master bedroom	O
Wooden bed upholstery in master bedroom	X
Ottoman upholstered bed in master bedroom	O
Ottoman bed with wooden upholstery in master bedroom	O
Upholstered bed in master bedroom	O
Upholstered headboard in master bedroom	X
Bedside tables in master bedroom	X
Wall shelf over the bed in master bedroom	X
Wardrobe in master bedroom	X
Hangers in master bedroom (2 pcs)	X
Mirror in master bedroom	X
Safe in master bedroom	O
Ambiental LED lightning under the shelf in master bedroom	X

C4 CHILDREN BEDROOM

Built-in ceiling spot LED lights in children's bedroom with 2-way switch	X
Ambiental LED lightning under the shelf in children's bedroom	X
Reading LED lights in children's bedroom	X
Electrical sockets in children's bedroom (2 pcs)	X
USB charging module in children's bedroom (1x C, 1x A)	O
Single beds with slatted bed base	80 X 200
Foam mattresses HR35 in children's bedroom	O
Foam mattresses PN25 in children's bedroom	X
Upholstered headboard in children's bedroom	X
Wooden bed upholstery in children's bedroom	X
Upholstered bed in children's bedroom	O
Bedside tables in children's bedroom	X
Wall shelf over the bed in children's bedroom	X
Cupboards over the bed in children's bedroom	X
Hangers in children's bedroom (2 pcs)	O
Mirror in children's bedroom	O
Decorative wall panel above shelve in children's bedroom	X
Wardrobe in children's bedroom	X

C6 BATHROOM

Built-in ceiling spot LED lights in bathroom	X
Electrical socket in bathroom	X
Shower cabin with low profile tray and decorative PVC shower wall	80 x 120
Shower sliding doors with security glass	X
Shower rail with adjustable sliding shower holder and rain shower head	X
Ceramic toilet with toilet seat	X
Built-in toilet tank with saving function	X
Toilet roll holder	X
Hangers in bathroom (2 pcs)	X
Hairdryer in bathroom	O
Mirror in bathroom	X
Fan wit humidity sensor on light switch and timer delay in bathroom	X
Wash-stand with two drawers and mixer tap	X

B3 EXTERIOR WALLS

Inner surface finish of external walls - White (ButtenUnniWeiss)	X
Decorative Cladding: Compact Anthracite	X
Structural Insulated Panels SIP 100mm (R=2,39 m2K/W)	X
Other Three Sides: Adria PVC Whiteline horizontal	O
Other Three Sides: Adria PVC blackline horizontal	O
Decorative attic: Compact - matching colour of windows and doors	X
Other Three Sides: Larchwood Vertical	O
Other Three Sides: Larchwood Horizontal	O
Other Three Sides: Larchwood Blackline horizontal	X
Other Three Sides: Compact anthracite	O
Other Three Sides: Compact white	O
Corners: Color of cladding	X
Decorative Cladding: Adria PVC Whiteline horizontal	O
Decorative Cladding: Larchwood Blackline horizontal	O
Decorative Cladding: Compact White	O
Decorative Cladding: Adria PVC Blackline horizontal	O
Decorative Cladding: Larchwood horizontal	O

Decorative Cladding: Larchwood vertical	O
---	---

B4 WINDOWS AND DOORS

Mosquito nets on all windows - matching colour of windows	O
PVC windows and doors with termopan glass - anthracite outside, white inside	X
Windows and doors with higher insulation	X
Tinted windows in bathrooms	X
Swing entrance door with security glass and door holder	X
PVC balcony door in kitchen with security glass	X
PVC balcony door in living room with security glass	X
Master cylinder	O
Master key (3 pieces)	O
Interior wooden window trim white	X
External installation of windows and doors	X

A1 GENERAL

Area	52
Number of beds	4+1
Number of bedrooms	2
Number of bathrooms	1
Length	12,00
Width	4,3
Height	3,45

B2 FLOOR

Bitumen floor protection	X
Vynil flooring	X
Structural Insulated Panels SIP Floor 100mm (R=2,39 m ² K/W)	X

B5 ROOF AND CEILING

Roof construction class C (300 kg/m ²)	X
Roof type: PVC roof	X
Roof Colour: Anthracite	X
Flat higher ceiling in all rooms 240 cm	X
Vertical draining pipes - matching colour of windows and doors	X

Roof insulation glass wool 100 mm (R=3,10 m2K/W)	X
Electric heated gutters and vertical drain pipes	O
Single-pitched Roof	X

C0 INTERIOR

Textile Combination - STANDARD	GRAPHITE 2022
Furnishing Decor - STANDARD	GRAPHITE 2022
Dimout curtains in all rooms except bathroom and toilet	X
Daily curtains in all rooms except bathroom and toilet	O
Cushions in bedrooms	O
Double interior separation walls	X
Interior doors 40 mm with ALU doorframes	X
Door stopper	X
Metal doorhooks	X
Soft close for furniture	X
Bathroom and toilet door with lock	X
Glass wool in double interior separation walls only between bedrooms	X
Internal skirtings	X

D1 WATER AND GAS

External connector to water facilities with pressure regulator	X
PVC water pipes Speedfit®	X
Central waste water outlet	O
Internal access to water heater - door with lock	X
Electrical water heater 80l	X
Electrical water heater 100l	O
Insulated water pipes with electrical heating	X
Additional connection to central wastewater system for toilet tank	O
Connection to central warmwater system	O
Water filter in technical box	O

D2 ELECTRICITY

Black flush installations, sockets and switches	X
Key lock	O
External connection 32A, 400V, 3P+N+E	X

E1 EXTERIOR EQUIPMENT

External socket under chassis	O
Exterior LED lightning	X
External socket - matching colour of windows and doors	X

D3 MULTIMEDIA

TV holder	O
TV holder with double fold function	O
LED TV 32 inch	O
LED TV 43 inch	O

Legal Notice

The information on this website is provided "as is" and without warranty of any kind, expressed or implied, including (but not limited to) any implied warranties of merchantability and non-infringement of third party rights. While the information provided is believed to be accurate, it may include errors or inaccuracies. In no event shall Adria Home be liable to any person for any special, indirect or consequential damages relating to this material, unless caused by gross negligence or intentional misconduct. The purpose of this website is illustrative. The website may show visuals which may include some elements not belonging to the standard equipment or portray products which may not be available in all markets. Products may change in terms of technical specification and commercial details and in relation to specific regulations. You are advised to always contact your selected Adria representative to obtain all detailed information prior to purchasing.

Copyright

Copyright © Adria Home Ltd., ?rnomej, Slovenia 2019-20. All rights reserved. The text, images, graphics, sound files, animation files, video files, and their arrangement on the Adria Home website are all subject to copyright and other intellectual property protection. These objects may not be copied for commercial use or distribution, nor may these objects be modified or reposted to other sites. Adria Home website may contain images whose copyrights are attributable to third parties.



Adria Home Ltd.
Kanižarica 41, SI-8340 ?rnomej, Slovenija, Tel: +386 (0) 7 35 69 100, E-mail: info@adria-home.com
adria-home.com , www.adria-holidays.net

#AdriaHome
#AdriaGlamping

